Rosie Finn's Favourite

Slide *Traditional Ireland*

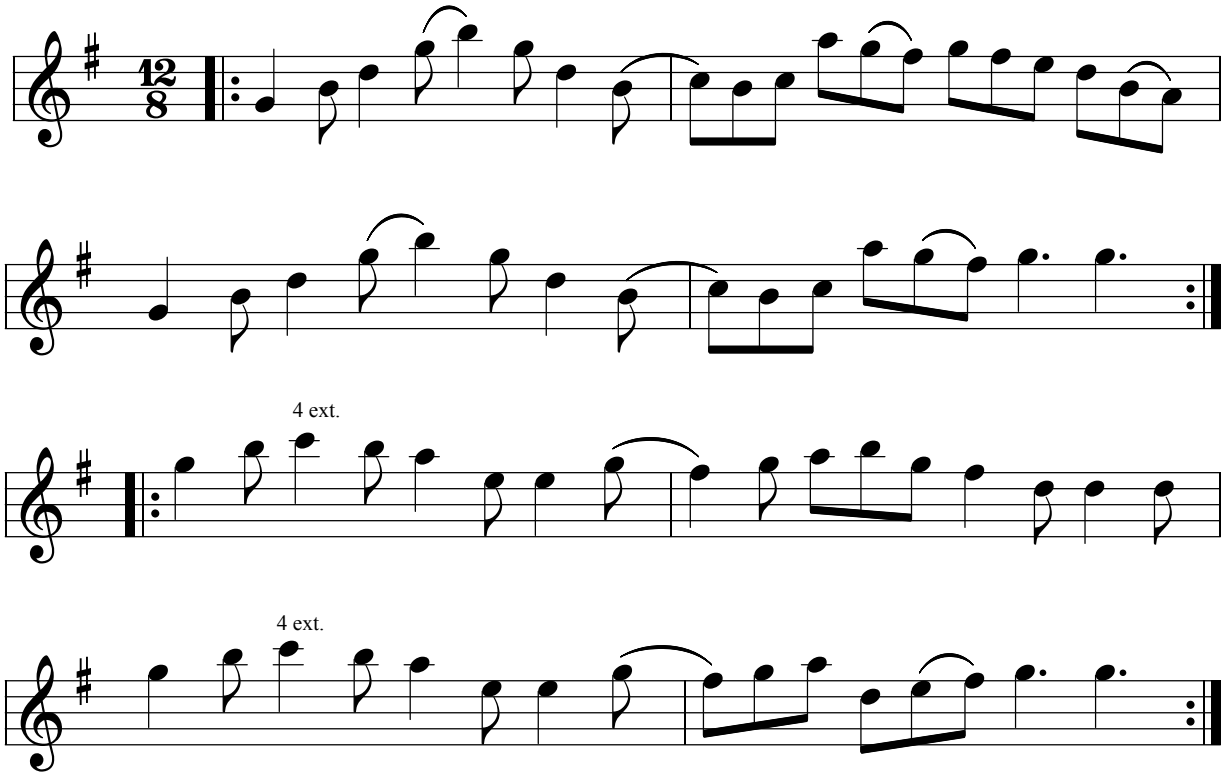
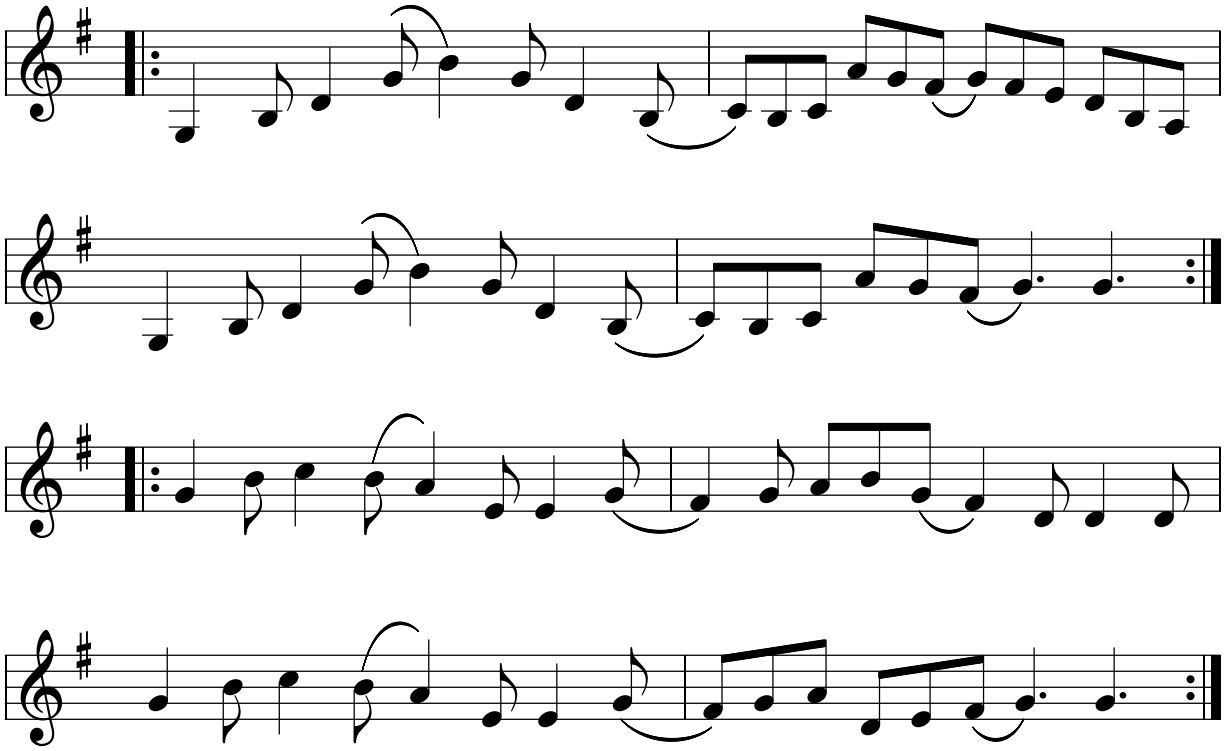
Low Octave